

DO YOU KNOW HOW TO PLANT CABBAGE ?

Do you know how to plant cabbage ?
In the fashion, in the fashion

CHOIRS : Do you know how to plant cabbage ?
In the fashion of our house

We can plant with the hand
In the fashion, in the fashion

CHOIRS : We can plant with the hand
In the fashion of our house

We can plant them with the foot
In the fashion, in the fashion

CHOIRS : We can plant them with the foot
In the fashion of our house

We can plant them with the elbow
In the fashion, in the fashion

CHOIRS : We can plant them with the elbow
In the fashion of our house

We can plant them with the knee
In the fashion, in the fashion

CHOIRS : We can plant them with the knee
In the fashion of our house

We can plant them with the nose
In the fashion, in the fashion

CHOIRS : We can plant them with the nose
In the fashion of our house

We can plant them with the head
In the fashion, in the fashion

CHOIRS : We can plant them with the head
In the fashion of our house

Do you know how to plant cabbage ?
In the fashion, in the fashion

CHOIRS : Do you know how to plant cabbage ?

In the fashion of our house

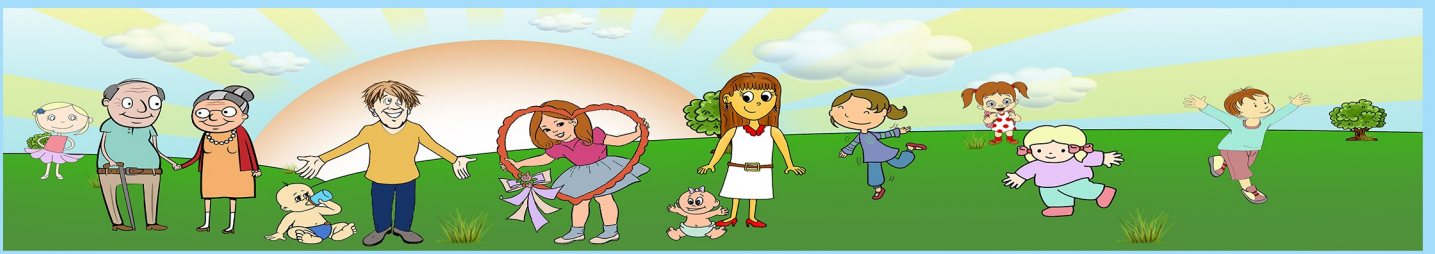

DO YOU KNOW HOW TO PLANT CABBAGE ?

Tablature

