

RIGHT NEXT TO MY SWEETHEART

Right next to my sweetheart
It's so nice so nice to sleep

CHOIRS : Right next to my sweetheart
it's so nice to sleep

And in my father's gardens
the lilac's are in bloom

CHOIRS : And In my father's gardens
the lilac's are in bloom

All the birds in the world
Will be nesting there soon

Right next to my sweetheart
It's so nice so nice to sleep

CHOIRS : Right next to my sweetheart
it's so nice to sleep

The quails and turtledoves
all gather there to eat

CHOIRS : The quails and turtledoves
all gather there to eat

And even hear a white dove
that singing just for me

Right next to my sweetheart
It's so nice so nice to sleep

CHOIRS : Right next to my sweetheart
it's so nice to sleep

It sings for all the girls
with no husbands to be

CHOIRS : It sings for all the girls
with no husbands to be

For me he will stop singing
for I will soon find he

Right next to my sweetheart
It's so nice so nice to sleep

CHOIRS : Right next to my sweetheart
it's so nice to sleep

So tell me now my lovely
which boy you'd like to meet

CHOIRS : So tell me now my lovely
which boy you'd like to meet

He has gone back to holland
last night he had to leave

Right next to my sweetheart
It's so nice so nice to sleep

CHOIRS : Right next to my sweetheart
it's so nice to sleep

What would you give my lovely
if I could bring him back

CHOIRS : What would you give my lovely
if I could bring him back

I would give all my jewelry
my dresses and my hat

Right next to my sweetheart
It's so nice so nice to sleep

CHOIRS : Right next to my sweetheart
it's so nice to sleep

I would give all my jewellery
my dresses and my hat

CHOIRS : I would give all my jewellery
my dresses and my hat

I would give all my money
a few coins I would keep

CHOIRS : Right next to my sweetheart
It's so nice so nice to sleep

Right next to my sweetheart
It's so nice to sleep

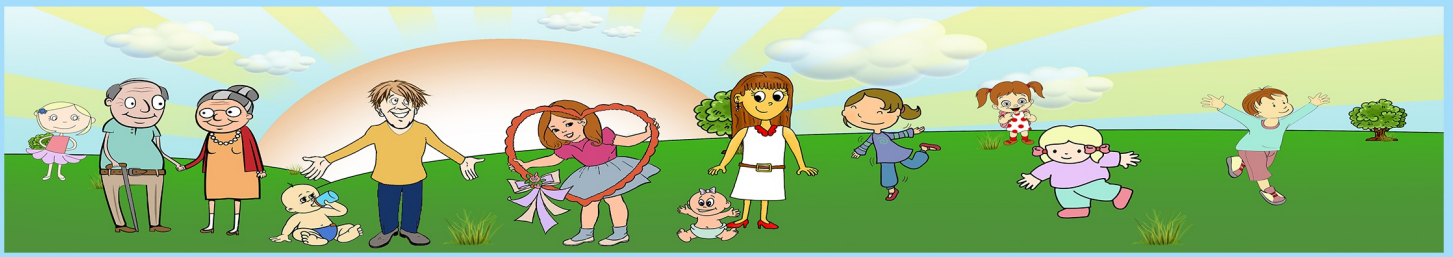

RIGHT NEXT TO MY SWEETHEART

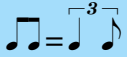

Tablature

Chord diagrams for guitar:

- D: x00232
- A7: x00202
- G: 320033
- B7: x24422
- Em: 022000
- Bb7: x24422 (6fr)
- Eb: x33333 (6fr)
- Ab: x33333 (4fr)
- C7: x32010
- Fm: x33211