

## *SAVEZ-VOUS PLANTER LES CHOUX ? (Do You Know How To Plant Cabbage?)*

Savez-vous planter les choux ?  
A la mode, à la mode

**CHOIRS :** *Do you know how to plant cabbage ?  
In the fashion of our house*

On les plante avec la main  
A la mode, à la mode

**CHOIRS :** *We can plant with the hand  
In the fashion of our house*

On les plante avec le pied  
A la mode, à la mode

**CHOIRS :** *We can plant them with the foot  
In the fashion of our house*

On les plante avec le coude  
A la mode, à la mode

**CHOIRS :** *We can plant them with the elbow  
In the fashion of our house*

On les plante avec le g'nou  
A la mode, à la mode

**CHOIRS :** We can plant them with the knee  
In the fashion of our house

On les plante avec le nez  
A la mode, à la mode

**CHOIRS :** We can plant them with the nose  
In the fashion of our house

On les plante avec la tête  
A la mode, à la mode

**CHOIRS :** We can plant them with the head  
In the fashion of our house

Savez-vous planter les choux ?  
A la mode, à la mode

**CHOIRS :** Do you know how to plant cabbage ?

A la mode de chez nous

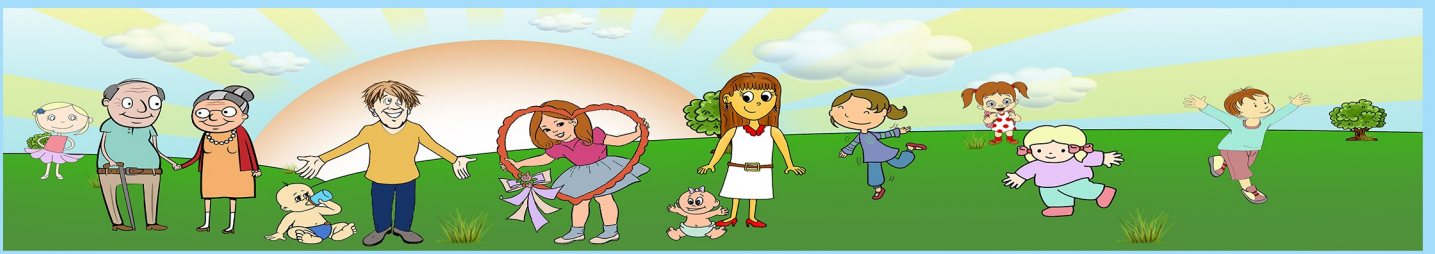

# SAVEZ-VOUS PLANTER LES CHOUX ? (Do You Know How To Plant Cabbage?)

Tablature

